

Debdale Avenue, Lyppard Woodgreen,

Worcester, WR4 0RP

Guide price £190,000

Why this home is chosen...

Located in the popular Warndon Villages, this well presented two bedroom property is within easy reach of Worcester Royal Hospital, the M5 and Worcester City Centre and could be perfect for a first time buyer or investor.

A quick tour

Highlights of this property include:

- Two double bedrooms
- Lounge/diner
- Breakfast Kitchen
- Enclosed rear garden
- Allocated parking
- No upward chain
- Did we mention the popular location?

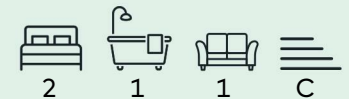

Welcome to wonderful homes.

0121 222 1180 | team@chosenhome.com | chosenhome.com

chosen

Debdale Avenue, Lyppard

Worcester, WR4 0RP

Guide price £190,000

Come on in...

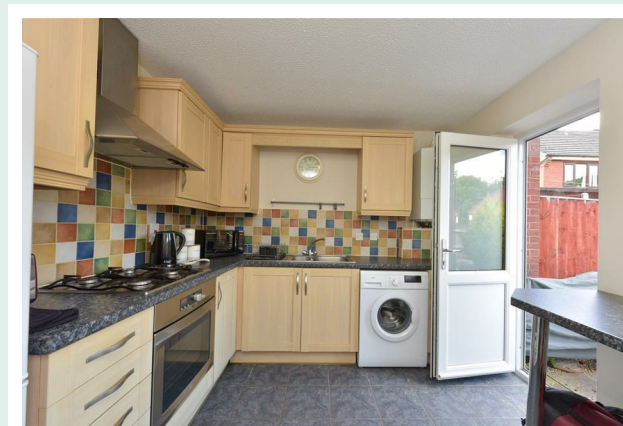

Breakfast Kitchen



Living Room



Bedroom One



Bedroom Two

VIEWING

To view this property or for more information please contact the office on 0121 222 1180 or email on team@chosenhome.com

Welcome to wonderful homes.

0121 222 1180 | team@chosenhome.com | [chosenhome.com](https://www.chosenhome.com)

chosen

FLOOR PLAN

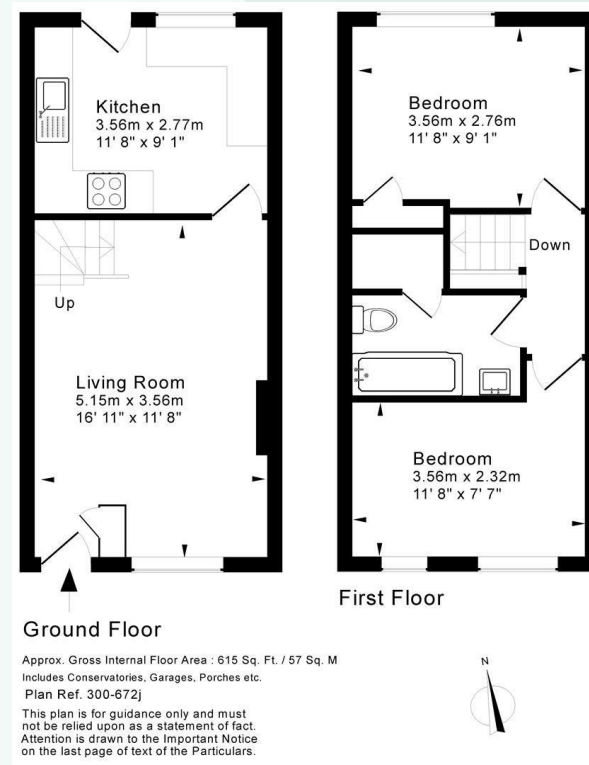

HYBRID MAP



ENERGY EFFICIENCY

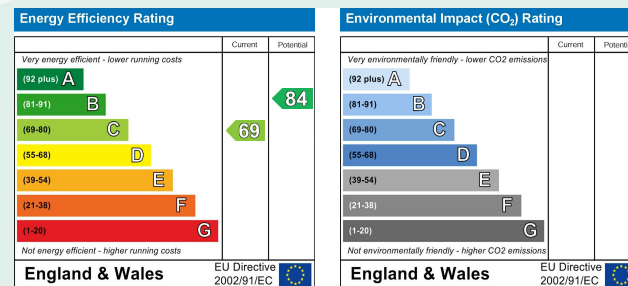

DISCLAIMER

Chosen Home Limited charge a purchase fee of 1% plus VAT of the selling price which is payable by the purchaser on completion of the sale and is to be a condition of sale in the contract. It is for the sellers lawyers to collect this fee with the purchase price on completion. The estate agents costs must be sent to the estate agents by telegraphic transfer by the sellers solicitors prior to keys being released.

Welcome to wonderful homes.

0121 222 1180 | team@chosenhome.com | chosenhome.com

chosen